

## Tribute Luncheon Honors Dorothy Rosenwald For 60 Plus Years of Commitment to NCJW

Mark your calendars for Wednesday, April 14, 11:30 a.m., at Meadowbrook Country Club for an afternoon of music (Gershwin, of course) and tribute to honor Dorothy Rosenwald, Honorary National Vice President and Section Board Member.

Dorothy, a life member for more than 60 years, has dedicated herself to NCJW. She has served on the National Board and as Section President.

Many NCJW projects were nurtured through Dorothy's efforts and her commitment to the mission of the organization—locally, nationally and in Israel.

The Board of Directors felt it was our turn to let Dorothy know how very special she is to all of us in the Greater Kansas City Section. We are estab-

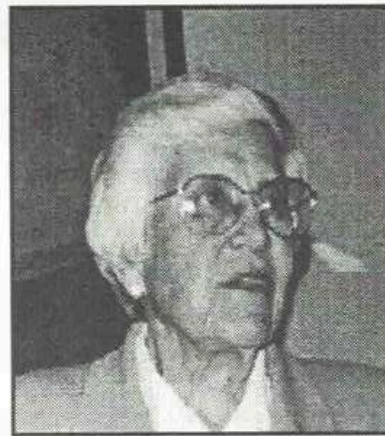

**Dorothy  
Rosenwald  
Honored!**



lishing "The Dorothy Rosenwald Tribute Fund" and have invited the incoming NCJW National President, Jan Schneiderman, to join us in honoring Dorothy and her lifetime of NCJW achievements.

Invitations will be mailed soon. We hope that in addition to attending, you will

send us a photo and/or note to Dorothy to be included in a "scrap" book we are compiling. We will present this memento to Dorothy on her special day. In recognition of Dorothy's service to NCJW, we will be acknowledging all of our life members attending the luncheon. See you there!

## Bulletin Receives National Award

NCJW, Greater Kansas City Section, is a 1999 Section *Bulletin* award winner! The award was presented during NCJW's Annual Conference in Miami, March 11 - 14.

The award is based on appearance, content and strategic use of the *Bulletin* to advance the work of the Section.

Our submission highlighted recent changes made to the *Bulletin*. In an effort to increase frequency and maintain a quality publication, we now use desk-top publishing and one color. In addition, many of the articles are transmitted via e-mail so submissions can be



immediately downloaded.

Elle Schore, Communications Specialist at NCJW Headquarters, said that our publication scored very high in different categories and was a "winning" publication. She said, "Even though it is a one-color publication, it is a very classy looking piece," adding that the judges were also impressed with the usage of technology to create a finished product.

Congratulations to current editor, Rosanne Rosen, and former editor, Dierdre Baker, as well as all those individuals who have contributed articles, proofed the publication and helped mail it. Everyone is essential for producing a winning piece!

# Contributions: *Thanks for your continued support!*

Contributions to NCJW, Greater Kansas City Section are TAX DEDUCTIBLE.

To commemorate all occasions, remember NCJW's philanthropies. \$5 minimum. Contributions through February 18, 1998.

**SECTION FUNDS -  
NCJW SECTION**

**In memory of:**  
KITTIE COHEN'S MOTHER  
Maxine and Gale Grossman  
MARY COVITZ'S FATHER  
Chickie & Norm Dollinger  
BARBARA UHLMANN  
Judy & Doug Rope

**In honor of:**  
ELAINE & EUGENE  
GOLDSTEIN'S 48<sup>TH</sup> WEDDING  
ANNIVERSARY  
GLORIA FRY'S BIRTHDAY  
GLORIA & AL FRY'S  
ANNIVERSARY  
DeeDee & Pete Dale

**ADVOCACY AND EDUCATION**

**In memory of:**  
ESTHER LOEB'S BROTHER  
Ellen Laner  
**In honor of:**  
ANN & DAN STERN - GOOD  
WISHES FOR 1999  
Tea Stiefel

**COMMUNITY SERVICE  
PROJECTS**

**In memory of:**  
MORRIS BELL  
Judy & Allen Cinnamon

**In honor of:**  
BONNIE & HERB  
BUCHBINDER  
- 30<sup>TH</sup> ANNIVERSARY  
Judy & Allen Cinnamon  
Symie Menitove

**PEGGY & ALEX LEVY  
LEADERSHIP DEVELOPMENT  
FUND**

**In memory of:**  
PEGGY LEVY  
BOB LEVY  
BARBARA UHLMANN  
Alex Levy

**PARTIES FOR THE BLIND/  
MINKA MAYER FUND**

**In memory of:**  
SARA LEE ABRAHAM  
Ed Kramer

GEORGE LISSAUER  
Rosemary Tucker  
BEA SHERMAN  
Anna Lee & Arnie Samuels

**In honor of:**  
HEATHER ARONOFF - BIRTH OF  
GRETA  
Chickie & Norm Dollinger  
Anna Lee & Arnie Samuels

**SAFE CHILD**

**In memory of:**  
BEA SHERMAN  
Corinne & Herb Rope

**SILENT WITNESS**

**In memory of:**  
BARBIE UPSHAW'S FATHER  
KITTIE COHEN'S MOTHER

Ann & Dan Stern  
MARIE ALEXANDER  
Millard Alexander  
BEA SHERMAN  
Barbara & Jerry Cosner

**In honor of:**  
DAN STERN - WISHING GOOD  
HEALTH  
Barbara & Jerry Cosner  
Symie & Jay Menitove  
Ellen & Michael Dalen

**COLLEGE SCHOLARSHIP  
FUNDS**

**HAROLD B. BROWN FUND**

**In memory of:**  
LEATRICE EISEN  
Ruth & Bernard Mayer

**FRANCES WANG GERSHON  
FUND**

**In memory of:**  
IRIS CHAIKIN  
SAM BERLIN  
Frances & Jerald Gershon

**In honor of:**  
LORE & MEL MALLIN - 50<sup>TH</sup>  
Anniversary  
Frances & Jerald Gershon

**HATTYE & ARTHUR JOFFEE  
AND ROBERT & GEOFFREY  
GOODFRIEND FUND**

**In honor of:**  
ROWENA & CYRIL MILENS -60<sup>TH</sup>  
WEDDING ANNIVERSARY  
Gloria Goodfriend

**IRWIN & REGINA  
HOLZMARK FUND**

**In memory of:**  
DAVID BROCKMAN  
BRETT HOGAN  
MEYER FINKEL  
ALFRED LIGHTON  
MORRIS BELL  
BETTY SHAROFF  
BARBARA UHLMANN  
Barbara & Jim Holzmark

**MILLIE KRASNE/ANNA  
MAIZLISH FUND**

**In honor of:**  
HALE & BOB KRASNE -  
ANNIVERSARY  
Barbara Krasne

**JULES M. MAYER FUND**

**In memory of:**  
JULES MAYER  
ROSALIND NACHMAN  
Louise & L. J. Rosenberg  
DR. STEVEN SCHWARTZ  
Fran & Jack Mayer  
DOROTHY BODKER  
Judy & Larry Mayer

**In honor of:**  
SEVI KRIGEL'S BIRTHDAY  
Jean & Jack Nachman  
LOUISE ROSENBERG'S 80<sup>TH</sup>  
BIRTHDAY  
Martha & Sidney Cohn  
Jean & Jack Nachman  
Margaret Finkel

**ROBERT E. & ROBERT L.  
ROSENWALD SCHOLARSHIP  
FUND**

Anita Berkowitz

**SERINA LORSCH  
SCHOLARSHIP FUND**

**In memory of:**  
SERINA LORSCH  
Jay Lorsch

**In honor of:**  
MARILYN GOTTLIEB-  
KOSHLAND'S BIRTHDAY  
Marilyn & Paul Wacknov

**SPECIAL NAME  
SCHOLARSHIPS**

**CHUCK LEVY SCHOLARSHIP**

**In memory of:**  
DIANE ORGAN  
DORA PAKULA  
Jill Jacob & Family

**In honor of:**  
SHIRLEY SEIGLE -  
75<sup>TH</sup> BIRTHDAY  
GLORIA HENDRICKS 50<sup>TH</sup>  
BIRTHDAY  
Jill Jacob & Family

**NCJW FRIDAY STUDY GROUP**

Jean Hiersteiner  
Elaine Ryder  
Ellen Laner  
Sevi Krigel  
Myra Siegel  
Ann Kander  
Joe Levine Kratchman  
Dorothy Rosenwald  
Betty Slegman  
Julie Gerson  
Peggy Krigel  
Marilyn Melcher  
Saurine Brown  
Grace Lenk  
Betty Barnett  
Marjorie Montague  
Virginia Brown  
Edith Hellerstein  
Thelma Dreyer  
Carole Freilich  
Vera Isenberg  
Thelma Kase

**ARENE WOLFSON MEMORIAL  
SCHOLARSHIP**

**In memory of:**  
ARENE WOLFSON  
Herbert Wolfson

## Spring Parties Planned for Bridge Participants



Couples' Bridge group members enjoy a game. Shown are partners Anna Lee and Arnie Samuels; and Ann and Jim Hamilton.

The Bridge Committee is planning its culminating annual spring parties at Meadowbrook Country Club.

The Ladies Bridge Group will hold its luncheon on June 4, and the Couples' Bridge Group will meet for dinner and bridge on June 13.

Approximately 100 women participate in the afternoon group and 50 couples are represented in the evening

group. A generous contribution is given to NCJW from the bridge program at the spring parties.

Six free beginners' lessons given by Lee Goodman and Jean Joseph at the Bridge Studio, started March 1. Please contact Anna Lee Samuels at 649-2696, or Sharon Helm Swartzman at 498-1030 for further information.

---

### 1999 Directory Additions and Corrections

*Only the specific correction is listed.*

*Please make these changes in your directory*

**JEANNE BENJAMIN**  
8101 Mission Road, #410  
Shawnee Msn, KS 66208  
381-1112

**BARBARA DEVINKI**  
12937 Broadmoor  
Shawnee Msn, KS 66209  
851-1968

**KAREN FLEKIER BUTLER**  
5109 W. 157<sup>th</sup> Terrace  
Shawnee Msn, KS 66224  
681-58885

**HILDY GOLDMAN**  
3909 W. 121<sup>st</sup> Terr.  
Shawnee Msn, KS 66209  
**SHARON HELM-SWARTZMAN**

12308 Delmar  
Shawnee Msn, KS 66209  
498-1030

**MARK SCHONWETTER**  
12415 Flint  
Shawnee Msn, KS 66213  
814-7746

**CATHY STERN**  
442 W. 60<sup>th</sup> Terr  
Kansas City, MO 64113



### In Memorium

We record with sorrow the passing of the following members and extend our condolences to their families:

Helen Bornstein  
Iris Chaikin  
Diane Pickering-Clark  
Barbara Uhlmann



### NCJW Directory Needs Your Updated Information!

The NCJW needs your updated contact information including name, address (with your 9-digit zipcode), phone number, e-mail and fax. Your expanded zipcode is listed on bills and catalogs.

We must have everyone's expanded zip code in order to save on postage. Please contact Linda at the NCJW office, 648-0747, or send an e-mail to "ncjwkc@swbell.net" with this new information.

### Special Thanks!



We wish to thank  
Shirley and Barnett Helzberg  
*Sponsors*  
*Especially for Children Concert*

# Contributions: *Thanks for your continued support!*

Contributions to NCJW, Greater Kansas City Section are TAX DEDUCTIBLE.

To commemorate all occasions, remember NCJW's philanthropies. \$5 minimum. Contributions through February 18, 1998.

**SECTION FUNDS -  
NCJW SECTION**

**In memory of:**  
KITTIE COHEN'S MOTHER  
Maxine and Gale Grossman  
MARY COVITZ'S FATHER  
Chickie & Norm Dollinger  
BARBARA UHLMANN  
Judy & Doug Rope

**In honor of:**  
ELAINE & EUGENE  
GOLDSTEIN'S 48<sup>TH</sup> WEDDING  
ANNIVERSARY  
GLORIA FRY'S BIRTHDAY  
GLORIA & AL FRY'S  
ANNIVERSARY  
DeeDee & Pete Dale

**ADVOCACY AND EDUCATION**

**In memory of:**  
ESTHER LOEB'S BROTHER  
Ellen Laner  
**In honor of:**  
ANN & DAN STERN - GOOD  
WISHES FOR 1999  
Tea Stiefel

**COMMUNITY SERVICE  
PROJECTS**

**In memory of:**  
MORRIS BELL  
Judy & Allen Cinnamon

**In honor of:**  
BONNIE & HERB  
BUCHBINDER  
- 30<sup>TH</sup> ANNIVERSARY  
Judy & Allen Cinnamon  
Symie Menitove

**PEGGY & ALEX LEVY  
LEADERSHIP DEVELOPMENT  
FUND**

**In memory of:**  
PEGGY LEVY  
BOB LEVY  
BARBARA UHLMANN  
Alex Levy

**PARTIES FOR THE BLIND/  
MINKA MAYER FUND**

**In memory of:**  
SARA LEE ABRAHAM  
Ed Kramer

GEORGE LISSAUER  
Rosemary Tucker  
BEA SHERMAN  
Anna Lee & Arnie Samuels

**In honor of:**  
HEATHER ARONOFF - BIRTH OF  
GRETA  
Chickie & Norm Dollinger  
Anna Lee & Arnie Samuels

**SAFE CHILD**

**In memory of:**  
BEA SHERMAN  
Corinne & Herb Rope

**SILENT WITNESS**

**In memory of:**  
BARBIE UPSHAW'S FATHER  
KITTIE COHEN'S MOTHER  
Ann & Dan Stern  
MARIE ALEXANDER  
Millard Alexander  
BEA SHERMAN  
Barbara & Jerry Cosner

**In honor of:**  
DAN STERN - WISHING GOOD  
HEALTH  
Barbara & Jerry Cosner  
Symie & Jay Menitove  
Ellen & Michael Dalen

**COLLEGE SCHOLARSHIP  
FUNDS**

**HAROLD B. BROWN FUND**

**In memory of:**  
LEATRICE EISEN  
Ruth & Bernard Mayer

**FRANCES WANG GERSHON  
FUND**

**In memory of:**  
IRIS CHAIKIN  
SAM BERLIN  
Frances & Jerald Gershon

**In honor of:**  
LORE & MEL MALLIN - 50<sup>TH</sup>  
Anniversary  
Frances & Jerald Gershon

**HATTYE & ARTHUR JOFFEE  
AND ROBERT & GEOFFREY  
GOODFRIEND FUND**

**In honor of:**  
ROWENA & CYRIL MILENS - 60<sup>TH</sup>  
WEDDING ANNIVERSARY  
Gloria Goodfriend

**IRWIN & REGINA  
HOLZMARK FUND**

**In memory of:**  
DAVID BROCKMAN  
BRETT HOGAN  
MEYER FINKEL  
ALFRED LIGHTON  
MORRIS BELL  
BETTY SHAROFF  
BARBARA UHLMANN  
Barbara & Jim Holzmark

**MILLIE KRASNE/ANNA  
MAIZLISH FUND**

**In honor of:**  
HALE & BOB KRASNE -  
ANNIVERSARY  
Barbara Krasne

**JULES M. MAYER FUND**

**In memory of:**  
JULES MAYER  
ROSALIND NACHMAN  
Louise & L. J. Rosenberg  
DR. STEVEN SCHWARTZ  
Fran & Jack Mayer  
DOROTHY BODKER  
Judy & Larry Mayer

**In honor of:**  
SEVI KRIGEL'S BIRTHDAY  
Jean & Jack Nachman  
LOUISE ROSENBERG'S 80th  
BIRTHDAY  
Martha & Sidney Cohn  
Jean & Jack Nachman  
Margaret Finkel

**ROBERT E. & ROBERT L.  
ROSENWALD SCHOLARSHIP  
FUND**

Anita Berkowitz

**SERINA LORSCH  
SCHOLARSHIP FUND**

**In memory of:**  
SERINA LORSCH  
Jay Lorsch

**In honor of:**  
MARILYN GOTTLIEB-  
KOSHLAND'S BIRTHDAY  
Marilyn & Paul Wacknov

**SPECIAL NAME  
SCHOLARSHIPS**

**CHUCK LEVY SCHOLARSHIP**

**In memory of:**  
DIANE ORGAN  
DORA PAKULA  
Jill Jacob & Family

**In honor of:**  
SHIRLEY SEIGLE -  
75<sup>TH</sup> BIRTHDAY  
GLORIA HENDRICKS 50<sup>TH</sup>  
BIRTHDAY  
Jill Jacob & Family

**NCJW FRIDAY STUDY GROUP**

Jean Hiersteiner  
Elaine Ryder  
Ellen Laner  
Sevi Krigel  
Myra Siegel  
Ann Kander  
Joe Levine Kratchman  
Dorothy Rosenwald  
Betty Slegman  
Julie Gerson  
Peggy Krigel  
Marilyn Melcher  
Saurine Brown  
Grace Lenk  
Betty Barnett  
Marjorie Montague  
Virginia Brown  
Edith Hellerstein  
Thelma Dreyer  
Carole Freilich  
Vera Isenberg  
Thelma Kase

**ARENE WOLFSON MEMORIAL  
SCHOLARSHIP**

**In memory of:**  
ARENE WOLFSON  
Herbert Wolfson

National Council  
of Jewish Women

**NCJW**

**GREATER KANSAS CITY SECTION**

**LIFE MEMBER**

Rosalyn Burnstein

**NEW MEMBERS**

Karen Flekier Butler

Cathy Stern

*Please encourage your friends and family to be part of our Section and continue the work of women who started NCJW more than 100 years ago! Our annual membership dues are only \$30. Contact the NCJW office (648-0747) for a brochure to be mailed to prospective members.*

**Advocacy Program Celebrates  
Roe vs. Wade 26th Anniversary**



NCJW, Greater Kansas City Section's, advocacy program to celebrate the 26th Anniversary of Roe vs. Wade was a great success. Shown are (first row, left to right): M'evie Mead, Executive Director, Missouri NARAL; Rabbi Ron Goldstein, New Reform Temple; and Dr. Ron Yeomans, Planned Parenthood. (Second row, left to right): Naomi Kauffman (co-chairman), Barbara Holzmark (co-chairman), Alayne Mooney, J.D. Mooney.

**"The Odd Potato" Receives Rave Reviews From Viewers**



More than 1,200 people enjoyed performances of "The Odd Potato." Shown here is the performance for NCJW members, their families and other members of the community at Temple B'nai Jehudah.

*By Ellen Dalen, Chair,  
Production of "The Odd Potato"*

More than 1,200 children and adults alike were able to enjoy the four performances of "The Odd Potato," a Hanukkah play.

The Greater Kansas City Section, NCJW, and The Quality Hill Playhouse, presented the award winning children's musical (books and lyrics by NCJW

member Eileen Bluestone Sherman, and music by Gail C. Bluestone). Funding was provided by the NCJW Emelie Levin Community Service Fund.

All the performances received rave reviews. At Notre Dame DeSion, some of the teachers explained they were familiar with the story and had spent some time talking about the story with their classes so that the vocabulary was familiar to all but the youngest in the audience. One of the teachers, said, "Thank you! The production was first rate! We felt honored to have it at our school today. Please come back! You're always welcome." Similar favorable feedback was received at the three other performances.

A performance for members of NCJW and their children was held on Sunday, December 6, 1998, at Temple B'nai Jehudah.

## Upcoming Events



### MARCH

23 Tuesday  
Board Leadership Development  
Training  
6:00 - 7:00 p.m.  
Board Meeting  
7:00 - 9:00 p.m.  
NCJW Office

### APRIL

01 Thursday  
Office Closed – Pesach

07-08 Wednesday-Thursday  
Office Closed – Pesach

14 Wednesday  
Dorothy Rosenwald  
Tribute Luncheon  
11:30 a.m.  
Meadowbrook Country Club

15 Thursday  
Executive Board Meeting  
7:00 p.m.  
NCJW Office

20 Tuesday  
Parties for the Blind

### MAY

10 Monday  
Annual Election Meeting &  
Volunteer Recognition Luncheon  
Designers' Showhouse

18 Tuesday  
Parties for the Blind

## NCJW First Annual Stay-At-Home Progressive Fundraiser!

Hopefully, you have received your invitation to NCJW, Greater Kansas City Section's, First Annual Stay-At-Home Ball.

It's the gala that lets you do just as you please, kick up your heels or just be at ease.

With no dressing or fussing and no formal slate, we all probably have enough on our plate. We're sure you'll want to attend this year's event, a generous

gift will be the best money you've spent.

A chance to win fabulous prizes is one of the perks of attending. The deadline for contributions is March 31, 1999.

For more information, contact the NCJW office at 648-0747.



THE FUTURE IS NOW...

*Published by the Greater Kansas City  
Section  
National Council of Jewish Women  
5750 W. 95th, Suite 118  
Shawnee Mission, KS 66207  
(913) 648-0747  
E-mail: ncjwkc@swbell.net*

**President~**  
*Roni Beshears*  
**Administrative Assistant ~**  
*Linda Kelley*  
**Editor ~**  
*Rosanne Rosen*

Office Hours  
Monday - Thursday  
9:00 a.m. - 2:30 p.m.

Marjorie Montague  
10710 W. 90th Terr.  
Shawnee Msn KS 66214

Non-Profit Org.  
U.S. Postage  
PAID  
Kansas City, MO  
Permit No. 698

National Council  
of Jewish Women

NCJW

GREATER KANSAS CITY SECTION